ED Pathway for Suspected PE in Non-Pregnant Patients
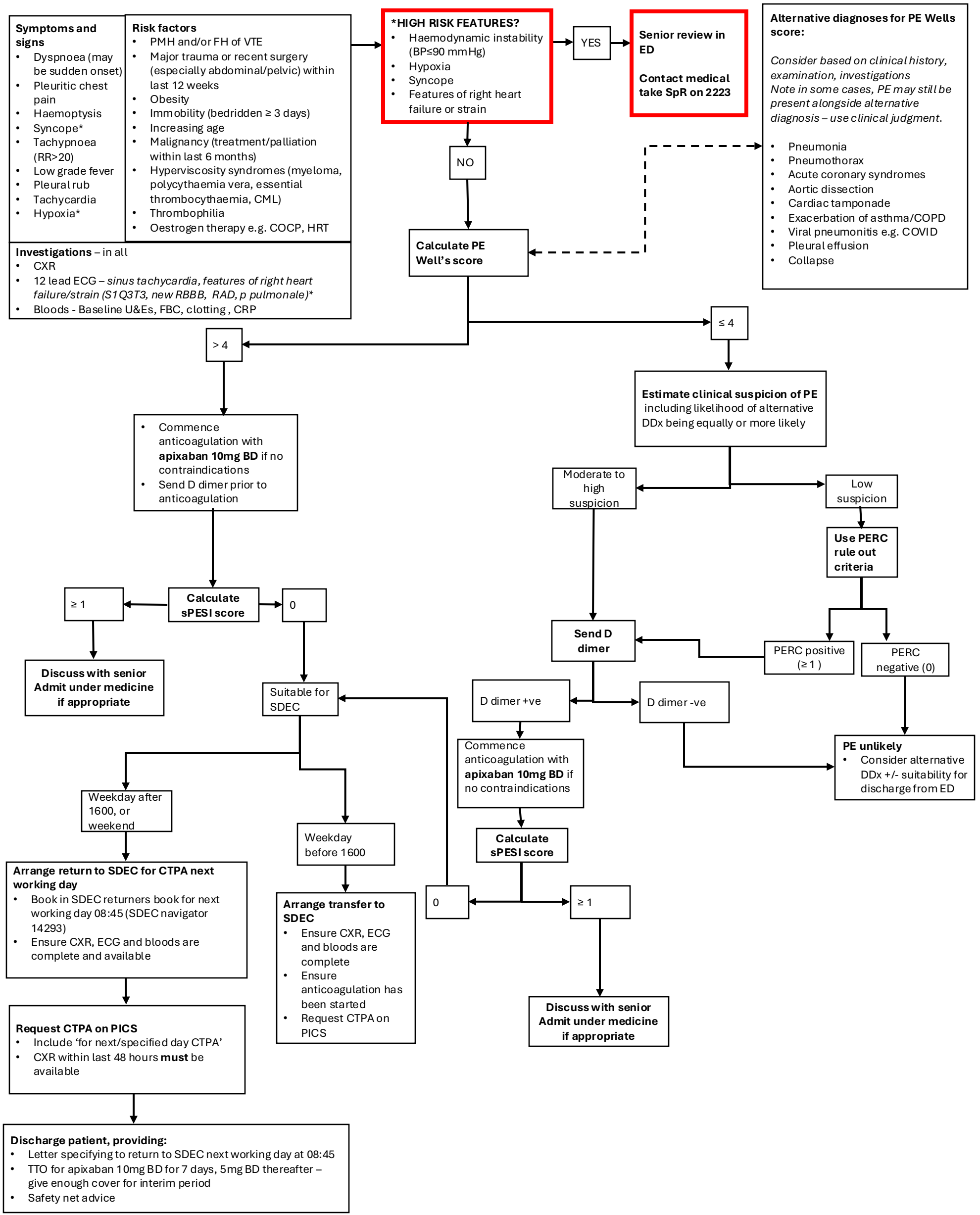
for patients who are **pregnant or 6-weeks post-partum, please refer to the ED pathway for 'Suspected PE in Pregnancy/Puerperium'*